

section : c - c

section : d - d

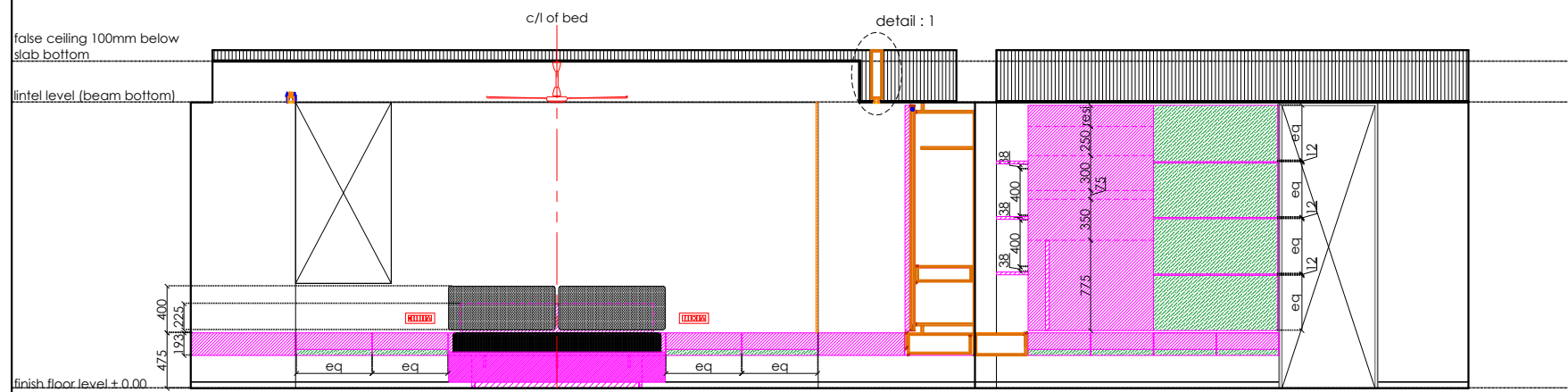

section : a - a

section : b - b

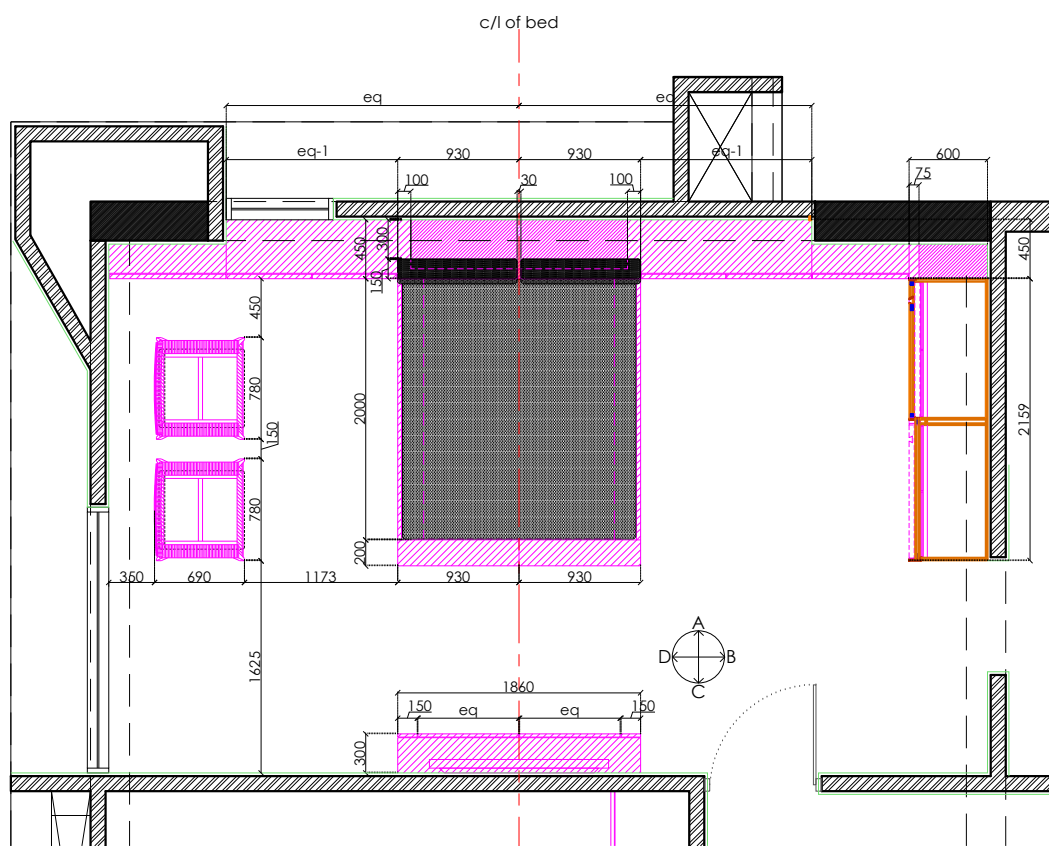

plan : furniture layout

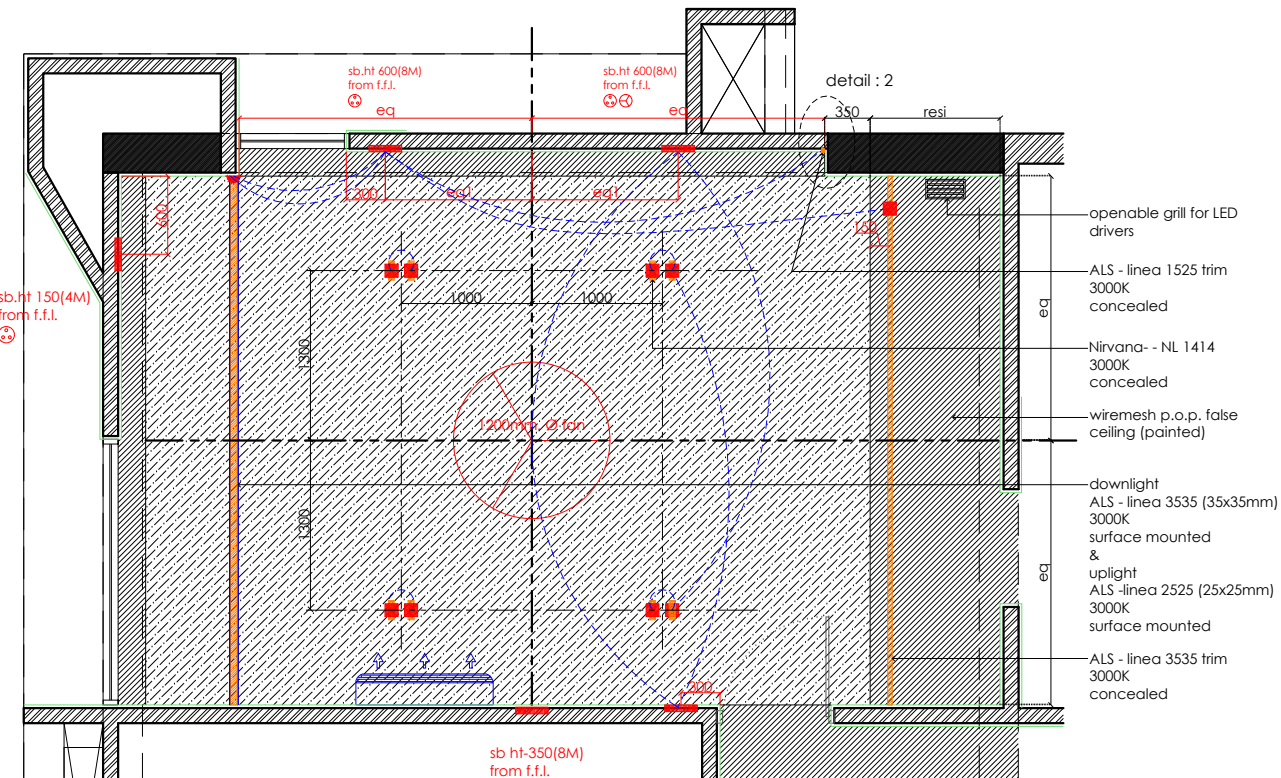

plan : lighting and false ceiling layout

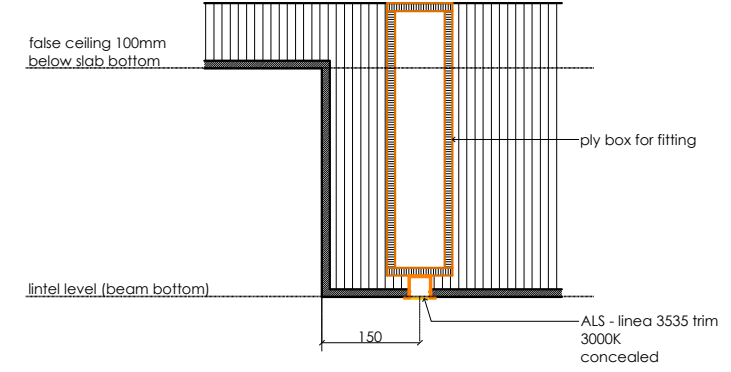

detail : 1

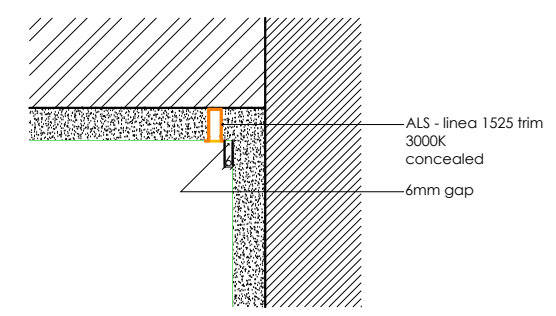

detail : 2

site plan

general notes  
 - in event of any ambiguity please inform the office before commencing work.  
 - all dimensions to be checked for site suitability before commencing work.  
 - all dimensions and levels are in meter.  
 - all dimensions to be read, please do not scale.  
 - all dimensions are without finishes.  
 - all levels are without finishes.  
 - beam sleeves shall be co-ordinated with respective consultants drawing before casting

specific notes  
 - 15mm single coat wire plaster for all external stone clad areas.  
 - 25mm double coat mala plaster for all external surface.  
 - 15mm single coat wire plaster for all internal walls, to be finished with 12mm gypsum plaster.  
 - 75mm thk floor finish above all r.c.c. slab.  
 - 10mm x 10mm drip mould for all openings and semi covered area 50mm from external surface.  
 - 50mm skirting in internal areas.  
 - staircase risers are equally divided into mentioned parts with reference to both levels.

false ceiling  
 - false ceiling 100mm below slab bottom  
 - false ceiling at beam bottom

materials  
 - h.d.f.

electrical  
 - switch board  
 - fan point  
 - wall bracket point  
 - 1/2 amp universal plugs  
 - ceiling point  
 - bell buzzer  
 - bell push  
 - telephone / intercom point  
 - television plugs  
 - internet point  
 - computer point  
 - exhaust fan point  
 - openable grill in ceiling for drivers  
 - driver location in ceiling

no.	revision	date