

site plan

general notes
 in event of any ambiguity please inform the office before commencing work.
 - all dimensions to be checked for site suitability before commencing work.
 - all dimensions and levels are in meter.
 - all dimensions to be read, please do not scale.
 - all dimensions are without finishes.
 - all levels are without finishes.
 - beam sleeves shall be co-ordinated with respective consultants drawing before casting

specific notes
 - 15mm single coat wire plaster for all external stone clad areas.
 - 25mm double coat mala plaster for all external surface.
 - 15mm single coat wire plaster for all internal walls, to be finished with 12mm gypsum plaster.
 - 75mm thk floor finish above all r.c.c. slab.
 - 10mm x 10mm drip mould for all openings and semi covered area 50mm from external surface.
 - 50mm skirting in internal areas.
 - staircase risers are equally divided into mentioned parts with reference to both levels.

false ceiling
 ▨ false ceiling 100mm below slab bottom
 ▩ false ceiling at beam bottom

electrical
 ⚡ switch board
 ⚡ fan point
 ⚡ wall bracket point
 ⚡ 1/4 amp universal plugs
 ⚡ ceiling point
 ⚡ bell buzzer
 ⚡ bell push
 ⚡ telephone / intercom point
 ⚡ television plugs
 ⚡ internet point
 ⚡ computer point
 ⚡ exhaust fan point
 ⚡ openable grill in ceiling for drivers
 ⚡ driver location in ceiling

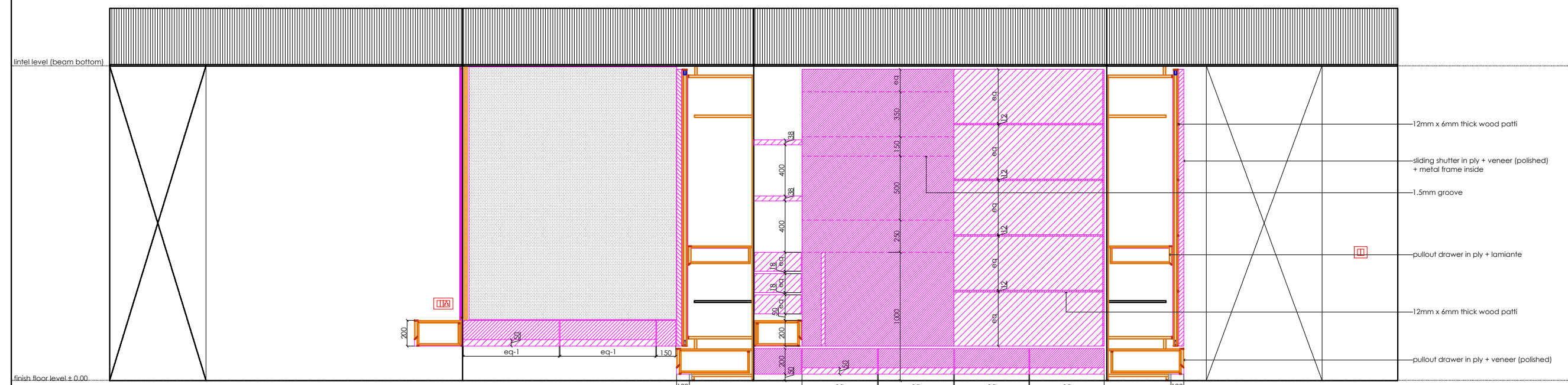

section : a - a

section : b - b

section : c - c

section : d - d

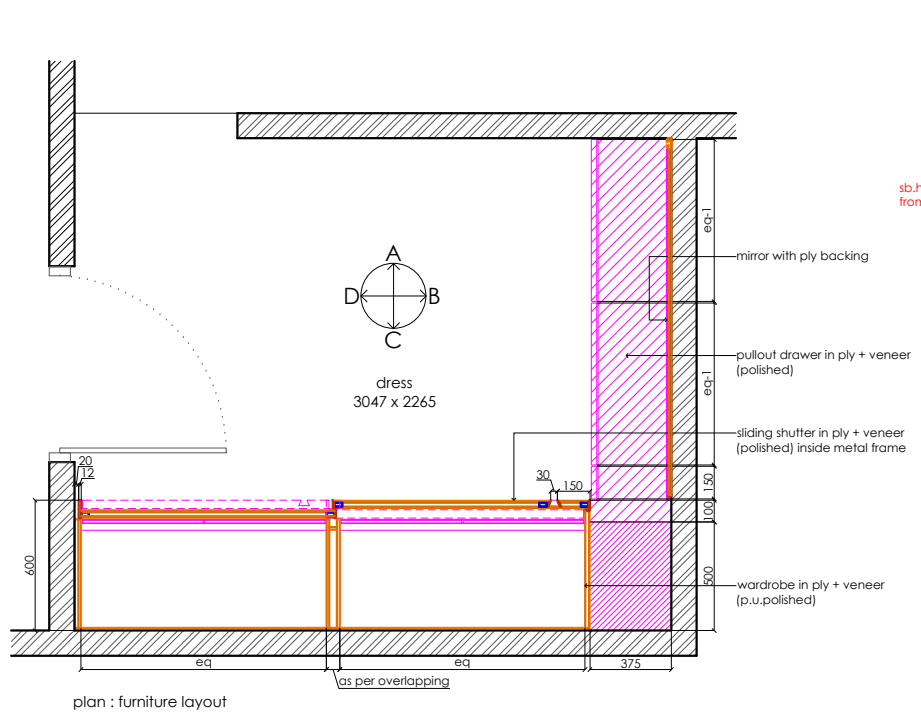

plan : furniture layout

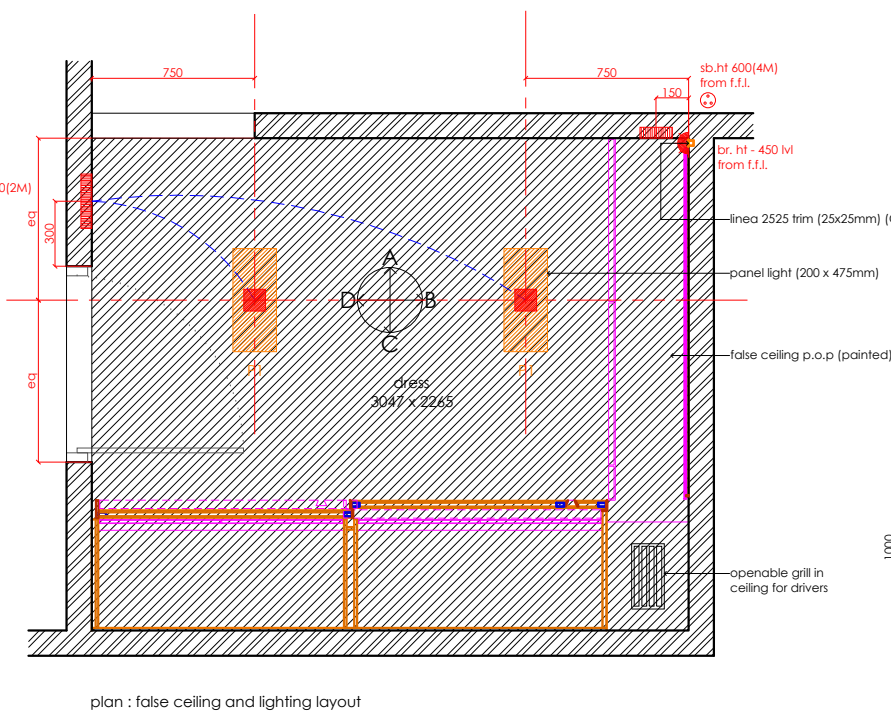

plan : false ceiling and lighting layout

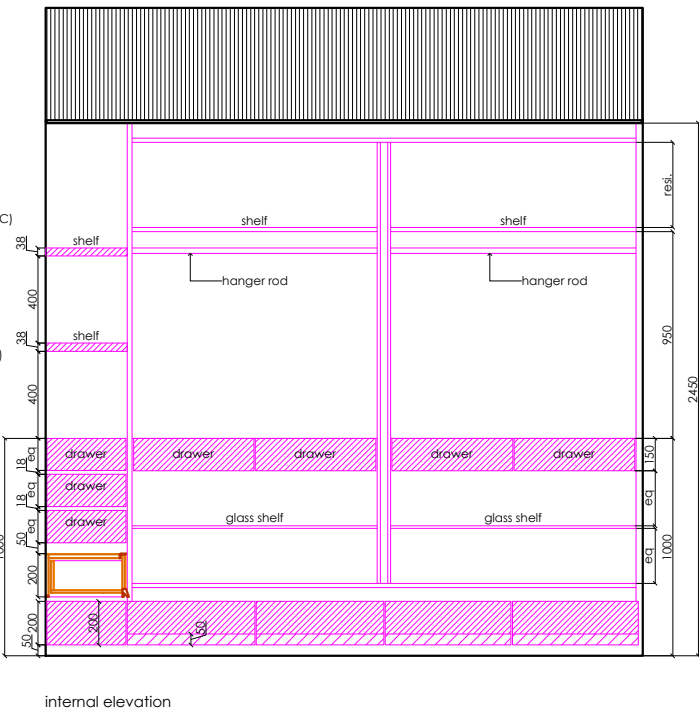

internal elevation

no.	revision	date